

Settings for recording video to SD card.

1. Using Partizan Device Manager application find the necessary camera and open its settings.

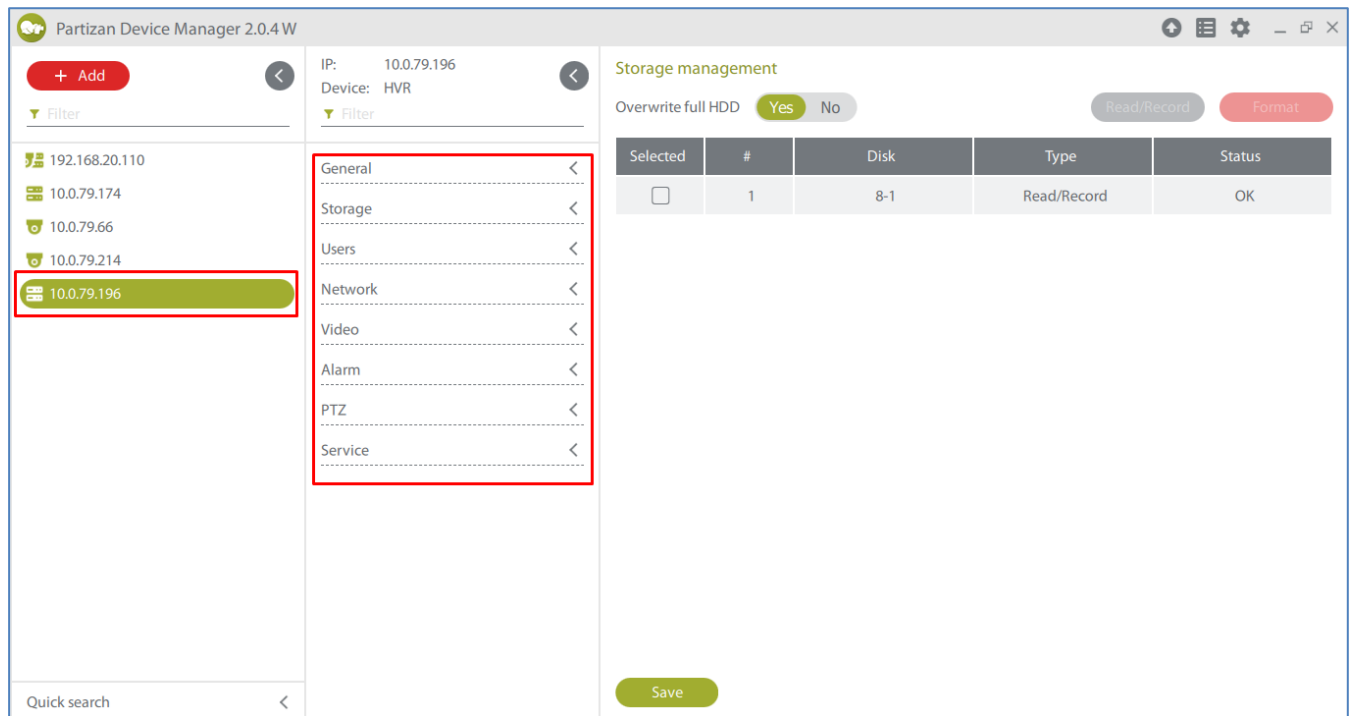

2. Go to the **Storage** tab, open **Storage management** menu item and format the SDcard.

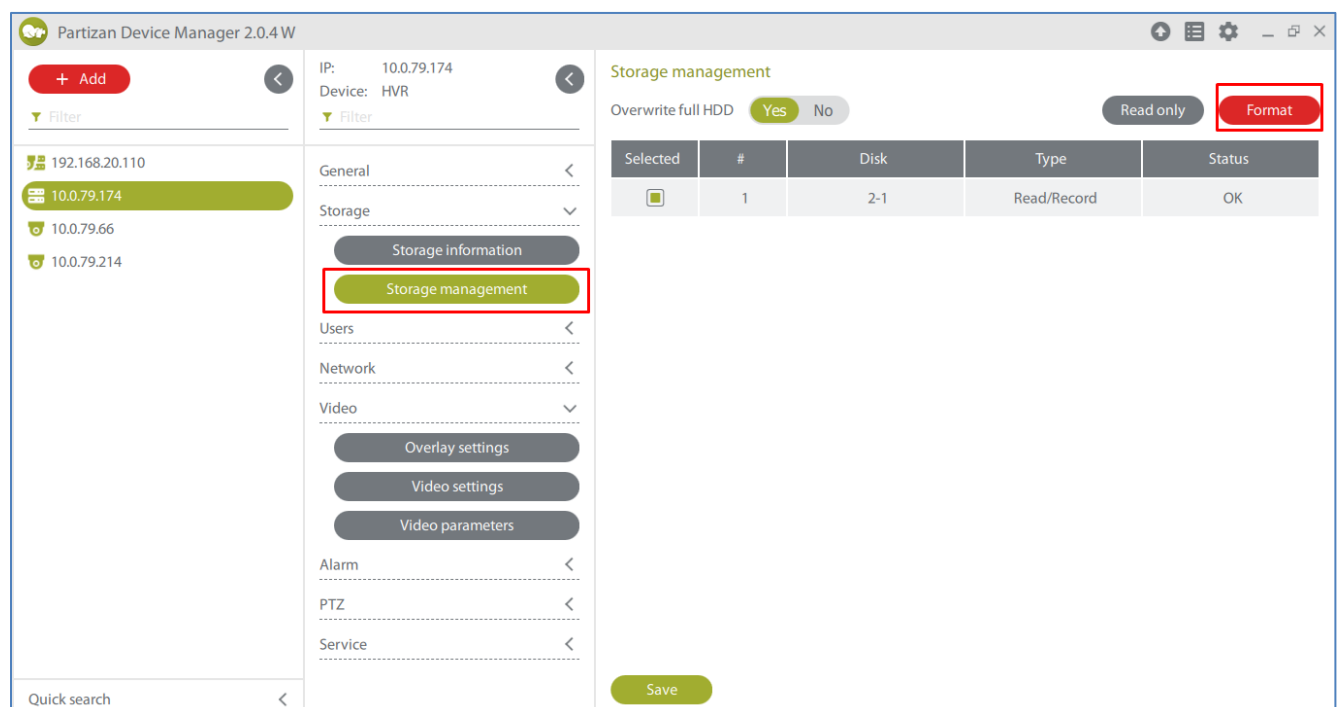

- Open **Recording settings** menu item in the **General** tab.

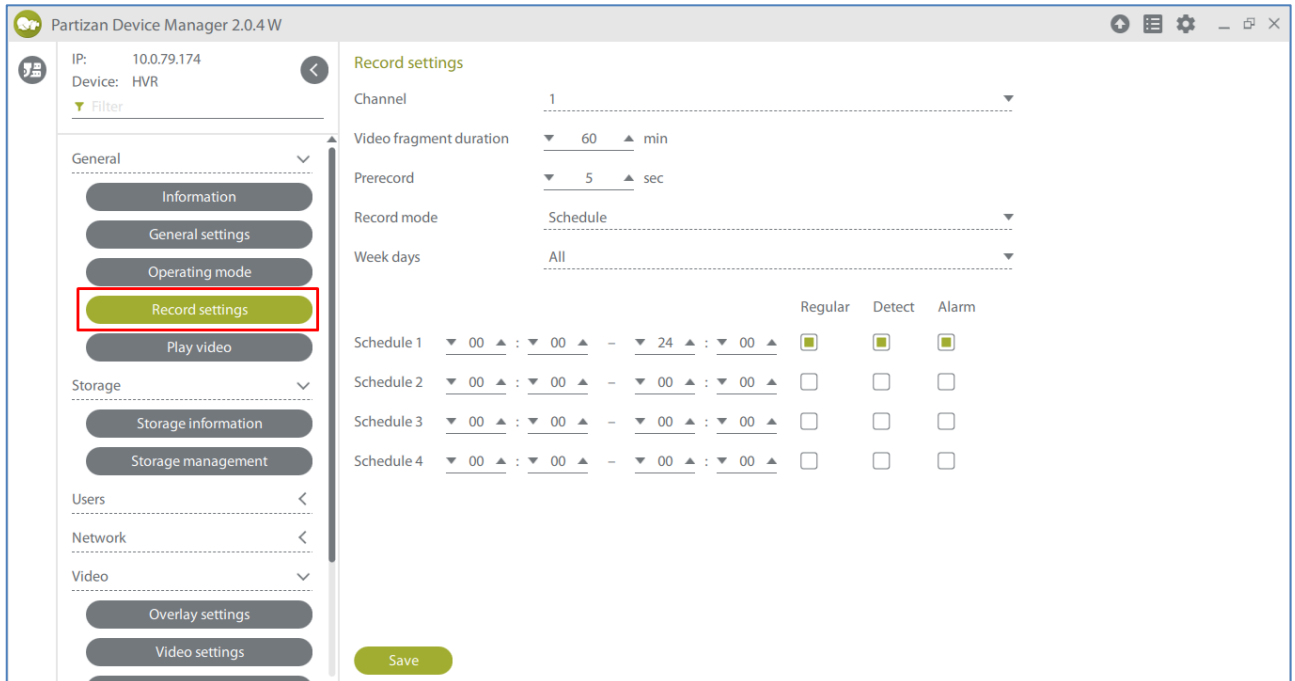

Partizan Device Manager 2.0.4 W

IP: 10.0.79.174
Device: HVR

Filter

General

- Information
- General settings
- Operating mode
- Record settings**
- Play video

Storage

- Storage information
- Storage management

Users

Network

Video

- Overlay settings
- Video settings

Record settings

Channel: 1

Video fragment duration: 60 min

Prerecord: 5 sec

Record mode: Schedule

Week days: All

	Regular	Detect	Alarm
Schedule 1	<input checked="" type="checkbox"/>	<input checked="" type="checkbox"/>	<input checked="" type="checkbox"/>
Schedule 2	<input type="checkbox"/>	<input type="checkbox"/>	<input type="checkbox"/>
Schedule 3	<input type="checkbox"/>	<input type="checkbox"/>	<input type="checkbox"/>
Schedule 4	<input type="checkbox"/>	<input type="checkbox"/>	<input type="checkbox"/>

Save

- Set the recording file length in minutes in the **Video fragment duration** item.

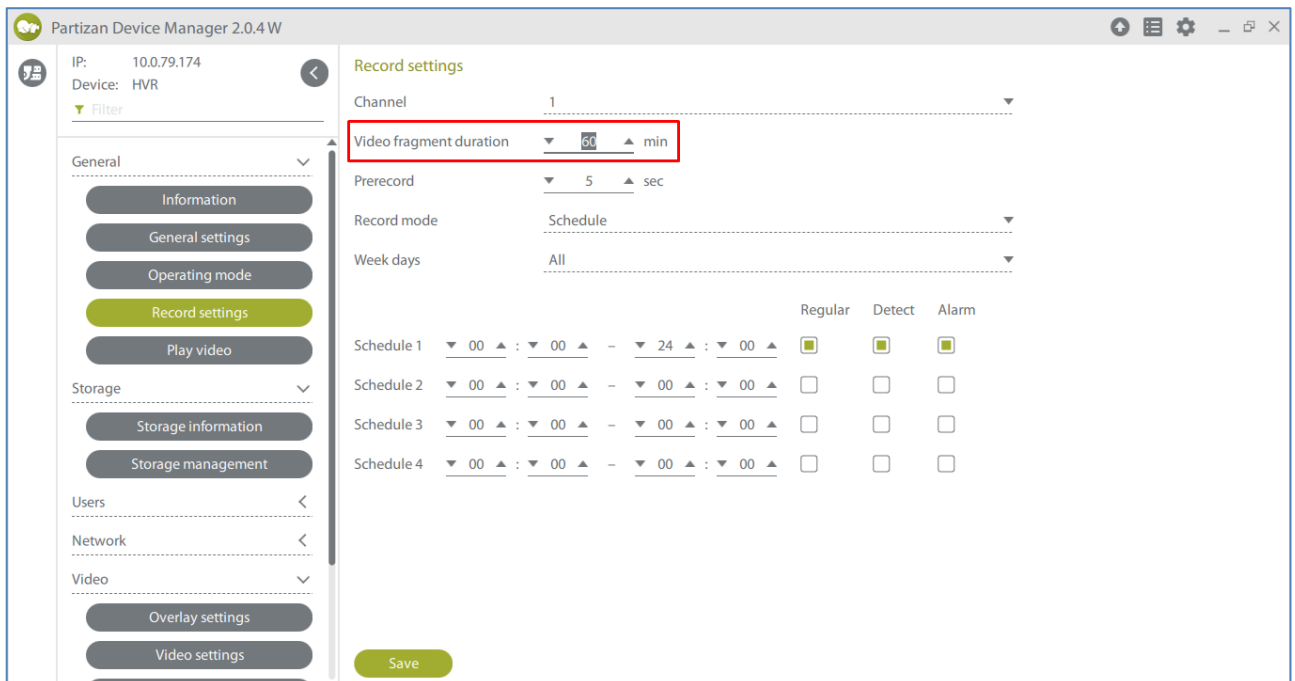

Partizan Device Manager 2.0.4 W

IP: 10.0.79.174
Device: HVR

Filter

General

- Information
- General settings
- Operating mode
- Record settings**
- Play video

Storage

- Storage information
- Storage management

Users

Network

Video

- Overlay settings
- Video settings

Record settings

Channel: 1

Video fragment duration: 60 min

Prerecord: 5 sec

Record mode: Schedule

Week days: All

	Regular	Detect	Alarm
Schedule 1	<input checked="" type="checkbox"/>	<input checked="" type="checkbox"/>	<input checked="" type="checkbox"/>
Schedule 2	<input type="checkbox"/>	<input type="checkbox"/>	<input type="checkbox"/>
Schedule 3	<input type="checkbox"/>	<input type="checkbox"/>	<input type="checkbox"/>
Schedule 4	<input type="checkbox"/>	<input type="checkbox"/>	<input type="checkbox"/>

Save

5. Select the pre-recording time in **Pre-recording** item (this is the time which will be recorded before the beginning of the movement if motion detection record is enabled).

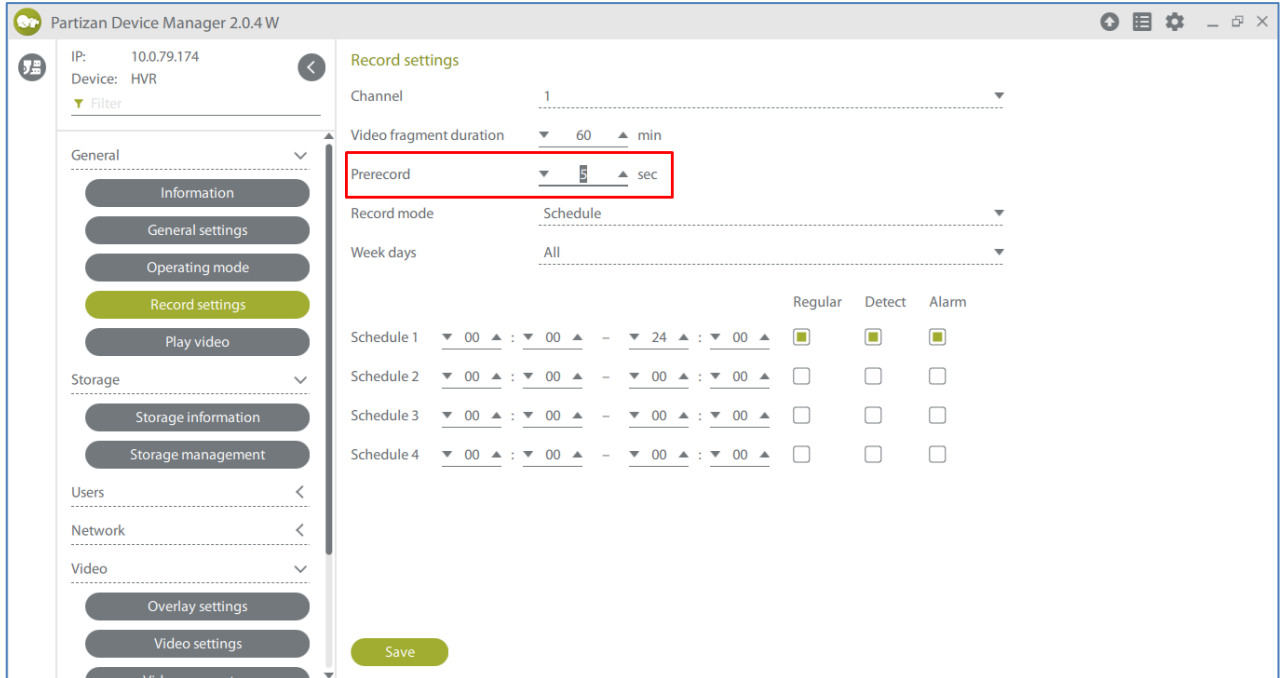

Partizan Device Manager 2.0.4 W

IP: 10.0.79.174
Device: HVR

Filter

General

- Information
- General settings
- Operating mode
- Record settings**
- Play video

Storage

- Storage information
- Storage management

Users

Network

Video

- Overlay settings
- Video settings
- Video parameters

Record settings

Channel: 1

Video fragment duration: 60 min

Prerecord: 5 sec

Record mode: Schedule

Week days: All

	Regular	Detect	Alarm
Schedule 1	<input checked="" type="checkbox"/>	<input checked="" type="checkbox"/>	<input checked="" type="checkbox"/>
Schedule 2	<input type="checkbox"/>	<input type="checkbox"/>	<input type="checkbox"/>
Schedule 3	<input type="checkbox"/>	<input type="checkbox"/>	<input type="checkbox"/>
Schedule 4	<input type="checkbox"/>	<input type="checkbox"/>	<input type="checkbox"/>

Save

6. For the **Scheduled** mode choose the time period when the recording will be carried out.

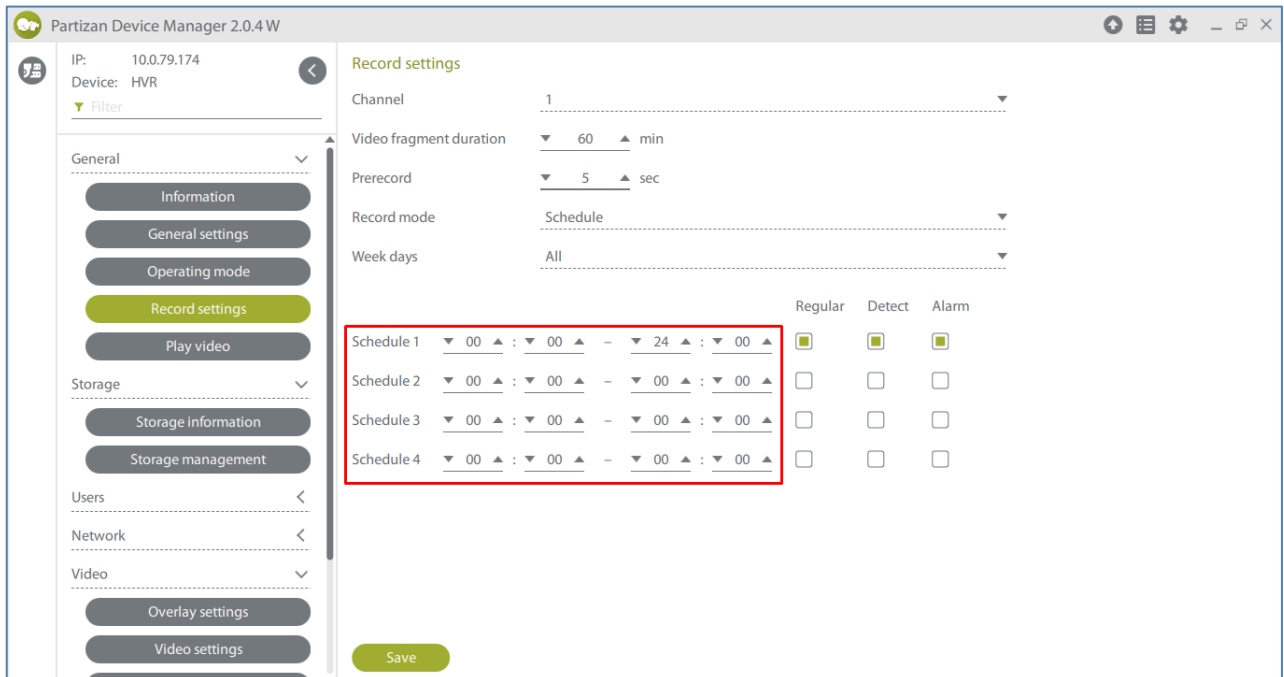

Partizan Device Manager 2.0.4 W

IP: 10.0.79.174
Device: HVR

Filter

General

- Information
- General settings
- Operating mode
- Record settings**
- Play video

Storage

- Storage information
- Storage management

Users

Network

Video

- Overlay settings
- Video settings
- Video parameters

Record settings

Channel: 1

Video fragment duration: 60 min

Prerecord: 5 sec

Record mode: Schedule

Week days: All

	Regular	Detect	Alarm
Schedule 1	<input checked="" type="checkbox"/>	<input checked="" type="checkbox"/>	<input checked="" type="checkbox"/>
Schedule 2	<input type="checkbox"/>	<input type="checkbox"/>	<input type="checkbox"/>
Schedule 3	<input type="checkbox"/>	<input type="checkbox"/>	<input type="checkbox"/>
Schedule 4	<input type="checkbox"/>	<input type="checkbox"/>	<input type="checkbox"/>

Save

- Choose the recording method – upon movement detection, constantly or by alarm.

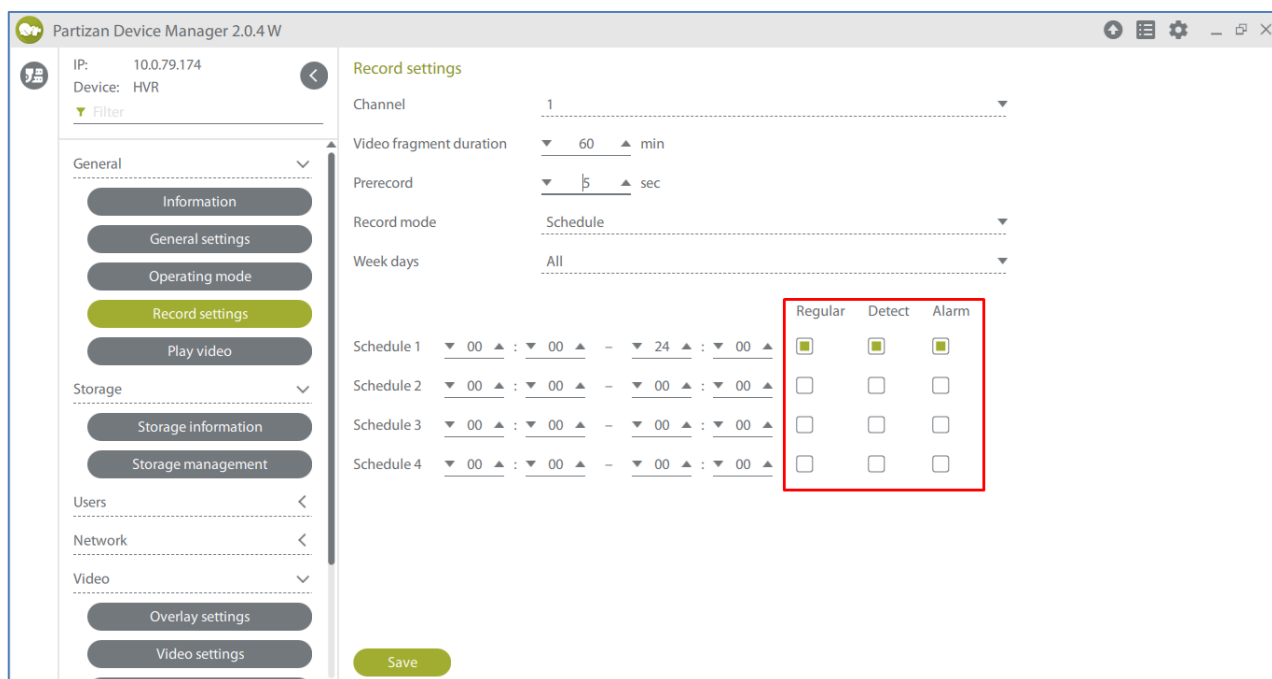

Schedule	Time Range	Regular	Detect	Alarm
Schedule 1	00 : 00 - 24 : 00	<input checked="" type="checkbox"/>	<input type="checkbox"/>	<input type="checkbox"/>
Schedule 2	00 : 00 - 00 : 00	<input type="checkbox"/>	<input type="checkbox"/>	<input type="checkbox"/>
Schedule 3	00 : 00 - 00 : 00	<input type="checkbox"/>	<input type="checkbox"/>	<input type="checkbox"/>
Schedule 4	00 : 00 - 00 : 00	<input type="checkbox"/>	<input type="checkbox"/>	<input type="checkbox"/>

- The time period cannot be set in **Manual** and **Stop** modes.

WiFi connection configuration.

1. Select the «WiFi settings» menu item in the «Network» tab and switch On in the «Enable WiFi» field.

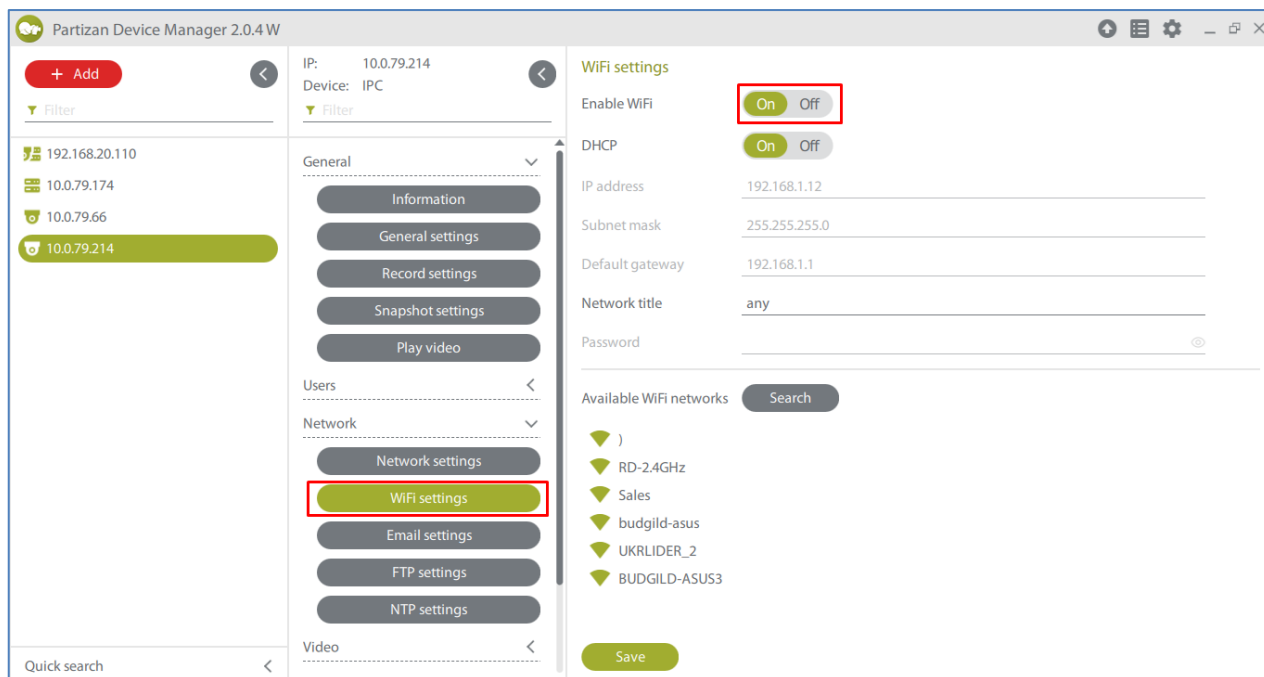

2. Configure the network settings manually or enable DHCP option.

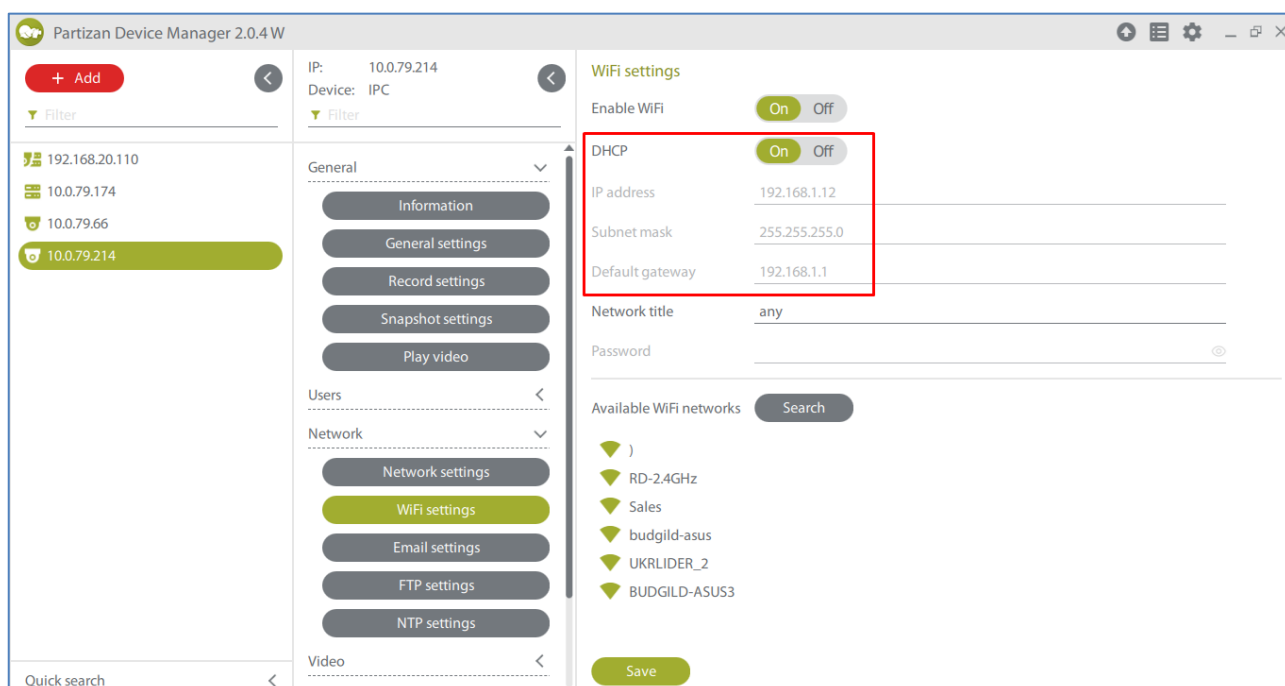

3. Click on the «Search» button and select the correct network from the list of available ones.

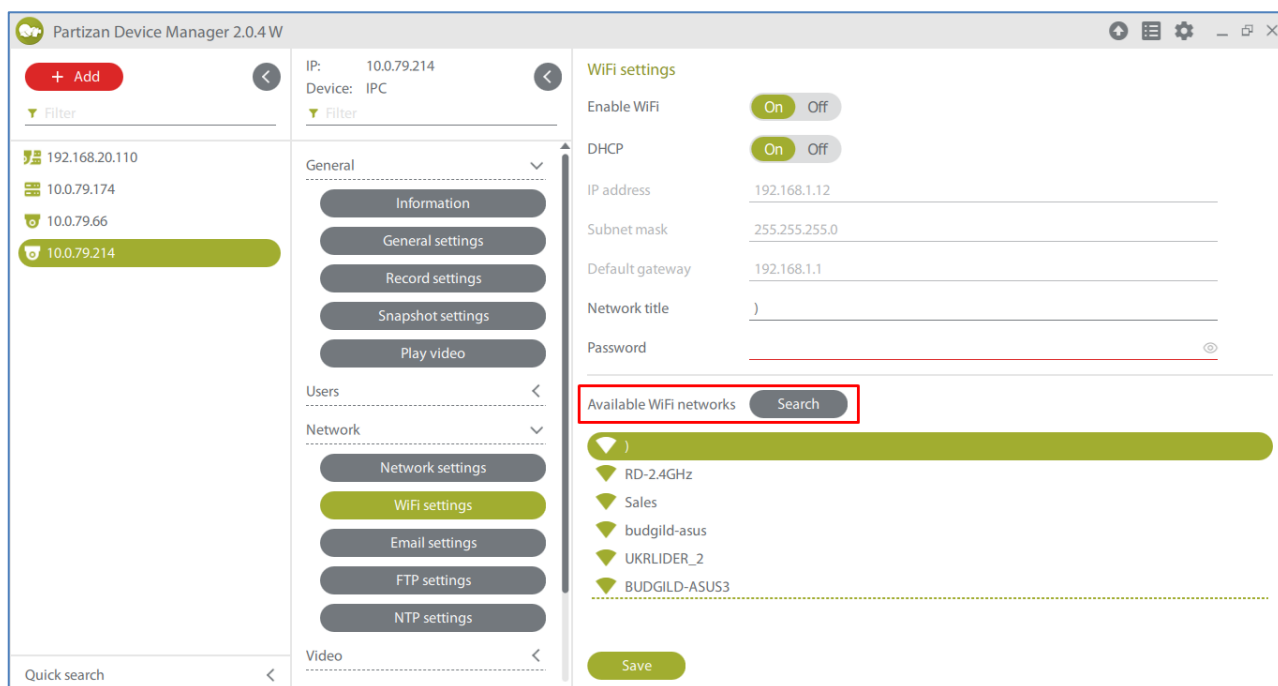

4. Enter the network password and click on the «Save» button.

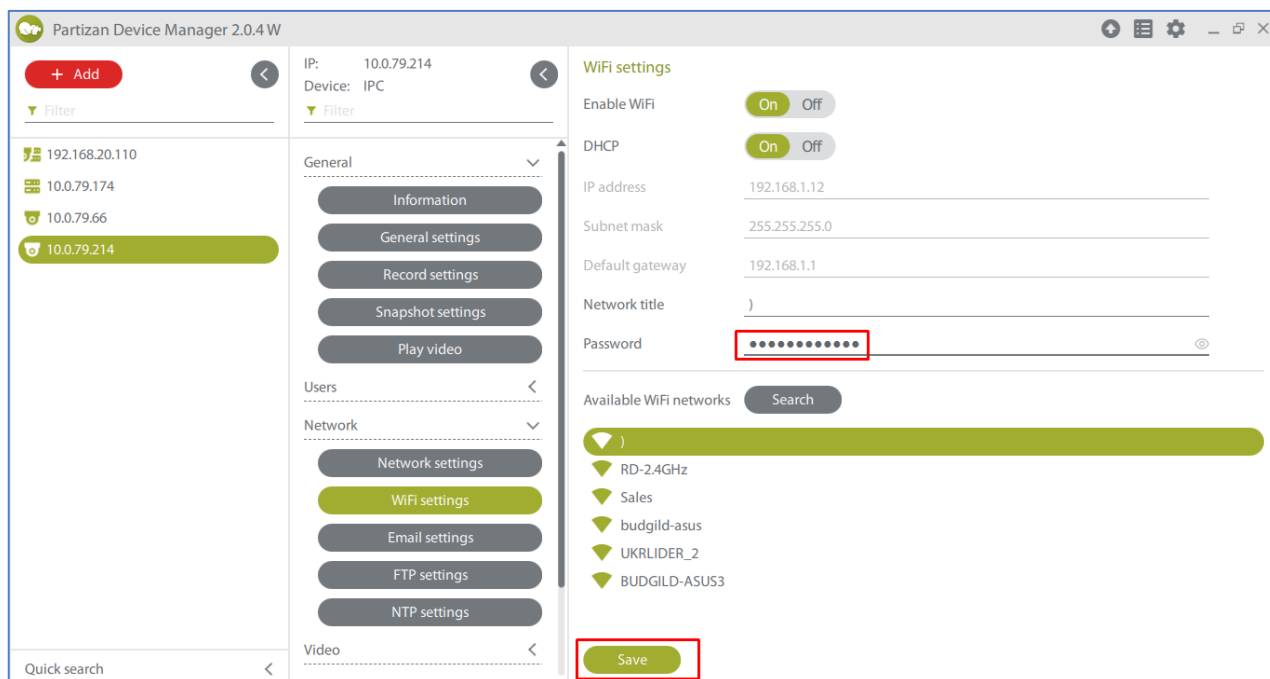

5. Disconnect the net cable from the camera and retry the device search.